

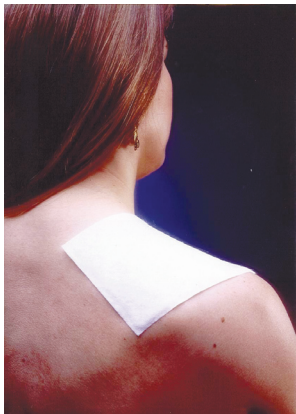

Cert ISO 13485:2003
MD 92931



Kool Patch with *l*-Menthol



Triple action pain relief patch for cooling
soothing pain relief

Natural relief from aches, pains, muscular tension & joint discomfort

- Natural & drug-free
- Safe, easy & convenient to apply
- Can be trimmed to size
- Lasting effect for 10-12 hours
- *l*-menthol is easily and quickly absorbed through the skin to provide fast prolonged relief directly at the point of pain
- CE approved

Provides gentle pain relief for

- Backaches
- Swelling
- Tired and aching muscles
- Sprains
- Sports injuries
- Strains
- Bruising
- Joint discomfort

Kool patches are completely natural and drug free - they contain the active ingredient *l*-Menthol which is widely used and recommended as an effective, cooling treatment for muscular and joint pains. They can be particularly helpful in tired and aching muscles, backache, rheumatic and arthritic pains. Kool patches can also be used as a convenient method of cooling the area following a trauma, injury or swelling acting as an effective 'ice' treatment over 2-3 days.

Kool patches can be cut to the required size, they are slim, flexible and discreet. They can be positioned over any part of the body discreetly and under clothing. The gel within the patch contains 0.5g of *l*-Menthol which provides the cooling soothing effect and gives off a pleasant aroma as well.

The patches should not be used if the person is allergic to menthol or on broken skin. Use with caution for sensitive skin, eczema or any other skin related problems.

The *l*-menthol ingredient is easily and quickly absorbed through the skin providing very effective cooling which acts on the centre of pain

Medi Direct Ltd, Unit 1, Holly Court Business Park, Landmere Lane, Edwalton, Nottingham NG12 4DG

Tel: +44 (0)115 965 1785 Fax: +44 (0)115 965 1789

Email: info@medi-direct.co.uk Website: www.medi-direct.co.uk